Salt Creek
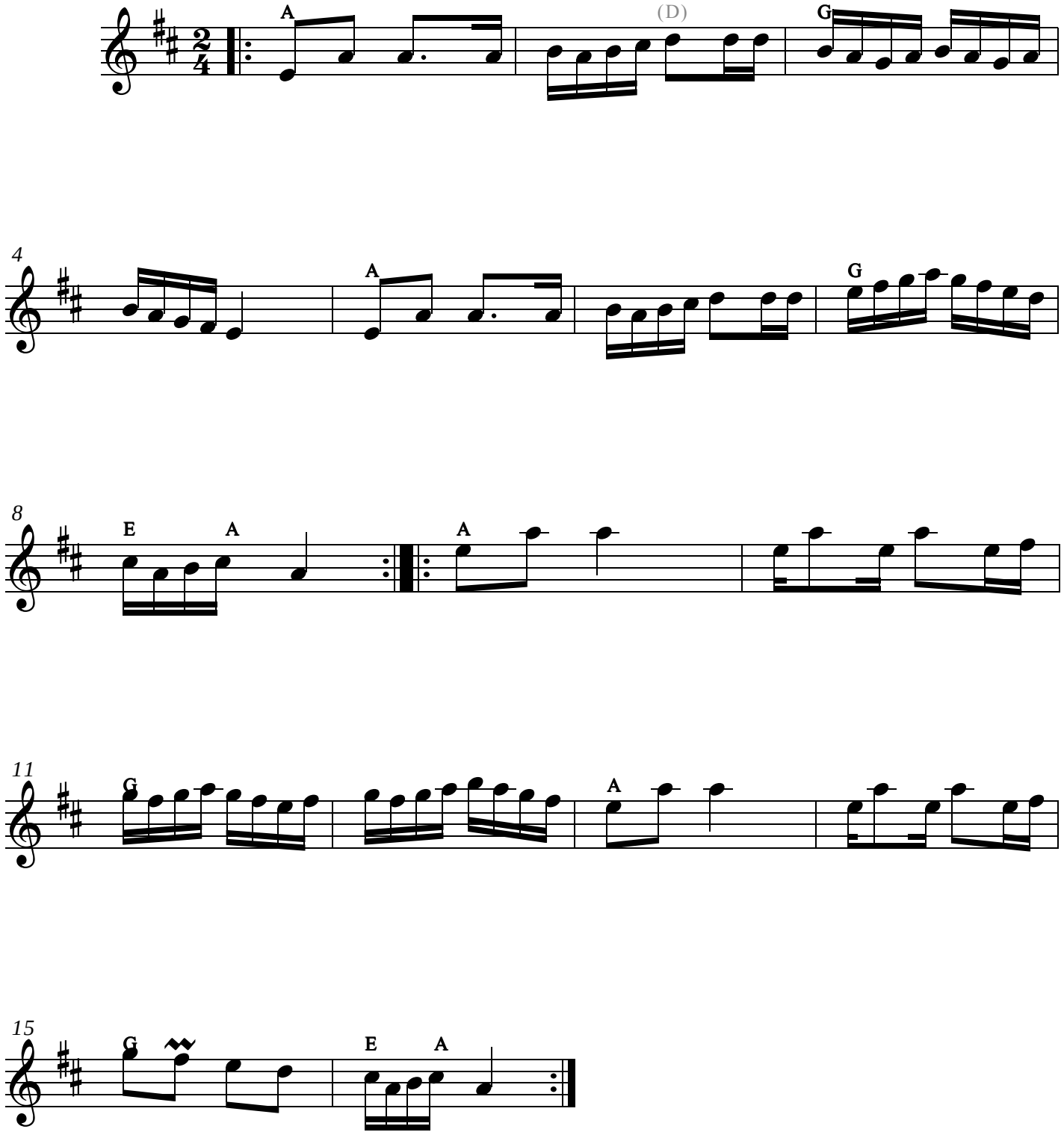
notated by J. Zethmayr per Plank Road String Band
Key: A mixolydian